

CORPENDIUM I

Richard Bissill

Energico ♩ = 150

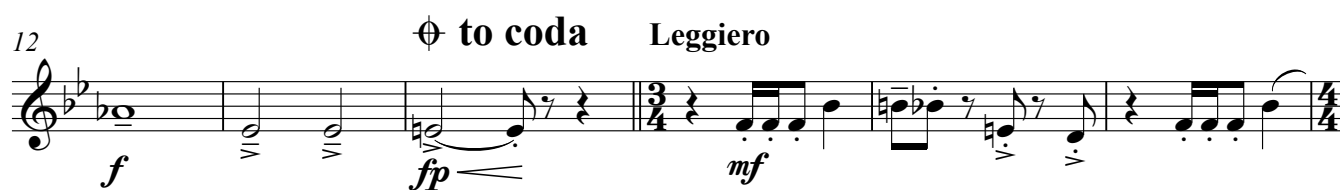

47

47-54

mf *p*

55

55-60

mf *f*

60

60-66

ppp

67

C

67-72

p *mp* *cresc.* *mf* *cresc.*

73

73-76

f *fp* *f* *fp*

77

77-85

ff *dim.* *p*

86

D

86-91

p *mf* *f*

92

92-95

mf

96

96-100

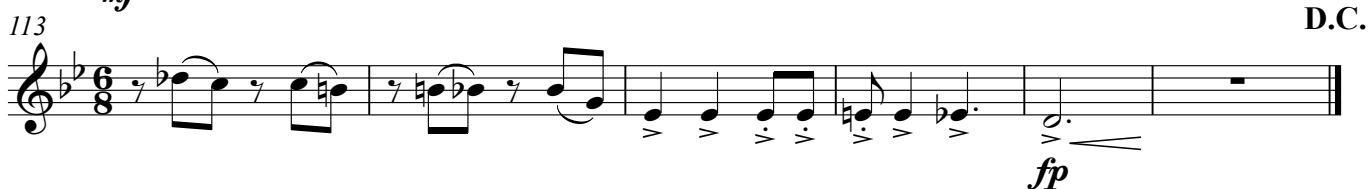

CODA

119 Poco piu mosso

