

Sirens

Richard Bissill

Moderato ♩ = 80

13 Quite free

poco rit.

20

Ab Eb mp LV Bb Eb 8va

2/4

In tempo ♩ = 90

26 **A**

3 3 3 3 5

mf

D \sharp B \sharp F \sharp G \sharp A \sharp

39 *poco rit.*

43 *a tempo*

47 **B**

54 *poco rit.*

58 *a tempo* ♩ = 90 **C**

63 *Scherzando* ♩ = 94

72

78

82 **D**

88

94 Relaxed ♩. = 54

100 *poco rit.*

p *f* *mf* *mf* *mf*

F# G#

106 **E** Andante ♩ = 90

151 *Agitato* ♩ = 118

177 **G** Steadier ♩ = 96

ff 6 C# F# D# 6 Eb Cb

180 6 8^{va}

182 accel.

Db F# Gb A# C# D# Ab

185 - - - - - ♩ = 112

A# F# G# LV E# Ab 2 2

192 - - - - - 2

195 ♩ = 94

B# 2 2 A#

H

201 **Vivo** ♩ = c 150 **10**

214

217

3

G# D#

3

sec

222

G# D# B# E#

226

2

F# Eb C# Bb

2

A# B#

A# B#

230 **I**

E# Eb E# A# F#

C#

234

2

A#

A#

A# Eb D# Bb

2

238

241

244

247

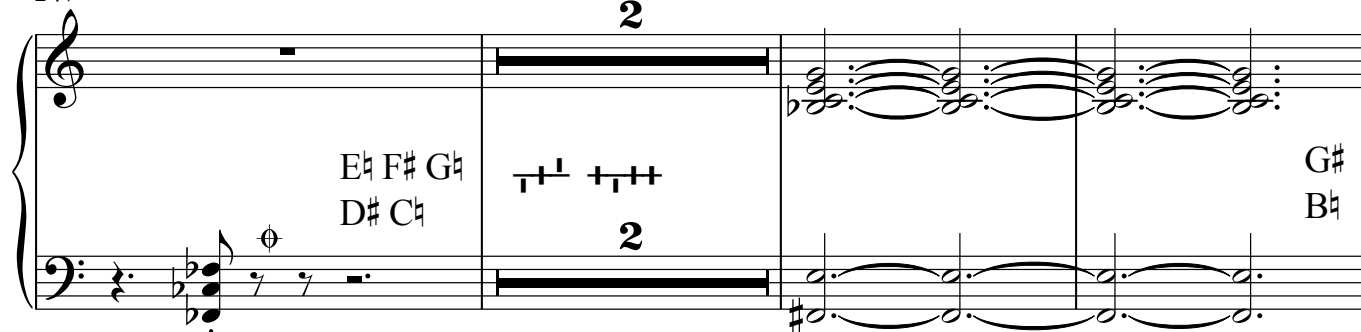

252

A tempo

256

262

262

263

264

265

266

266

267

268

269

270

J

270

271

272

273

274

274

275

276

277

277

278

279

280

279

281

Single staff of music in G major. Measure 281: A half note G4, quarter note A4, quarter note B4, quarter note A4, quarter note G4, quarter note F#4, quarter note E4, quarter note D4. Chord labels G# and G# are placed below the staff.

285

289

293 **K**

3

D \sharp B \flat

298

G \sharp

cresc

cresc

301

1. 2.

f

f

ff A \sharp

G \sharp

305

B \flat

C \sharp